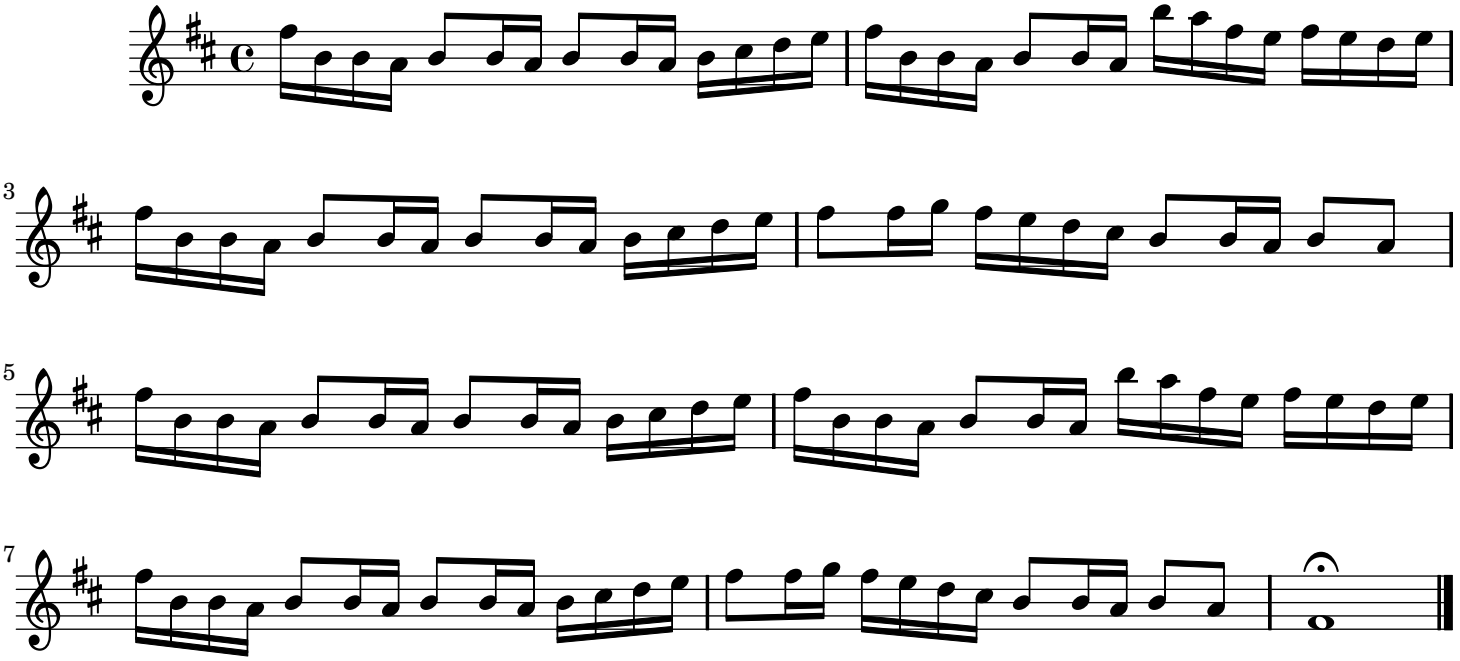Only When I Sleep